

FORM No. 1.

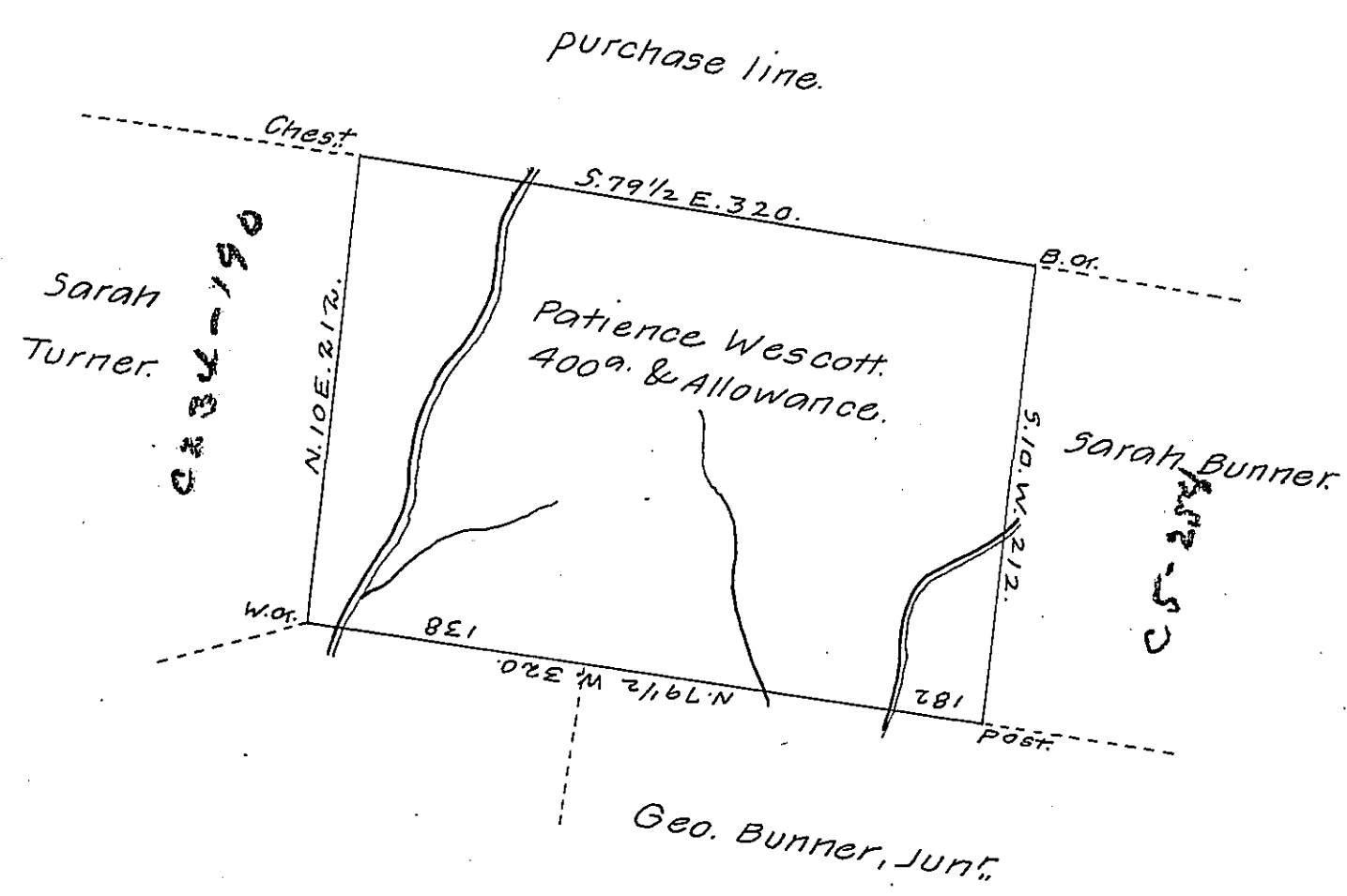

Survey'd to Patience Wescott on the 12th. Novr. 1784, The above described Tract of four hundred acres & allowance of six $\frac{1}{2}$ Cent. Situate on the waters of crooked creek adjoining land surveyed to Sarah Bunner & Sarah Turner in Westmorland County By Warr of the 8th. July 1784.

Joshua Elder, D.S.

John Lukens, Esq^r S. Genl

IN TESTIMONY that the above is a copy of the original remaining on file in the Department of Internal Affairs of Pennsylvania, made conformably to an Act of Assembly approved the 16th day of February 1833, I have hereunto set my hand and caused the Seal of said Department to be affixed at Harrisburg, this tenth day of June 1907.

Henry Horst
Secretary of Internal Affairs.